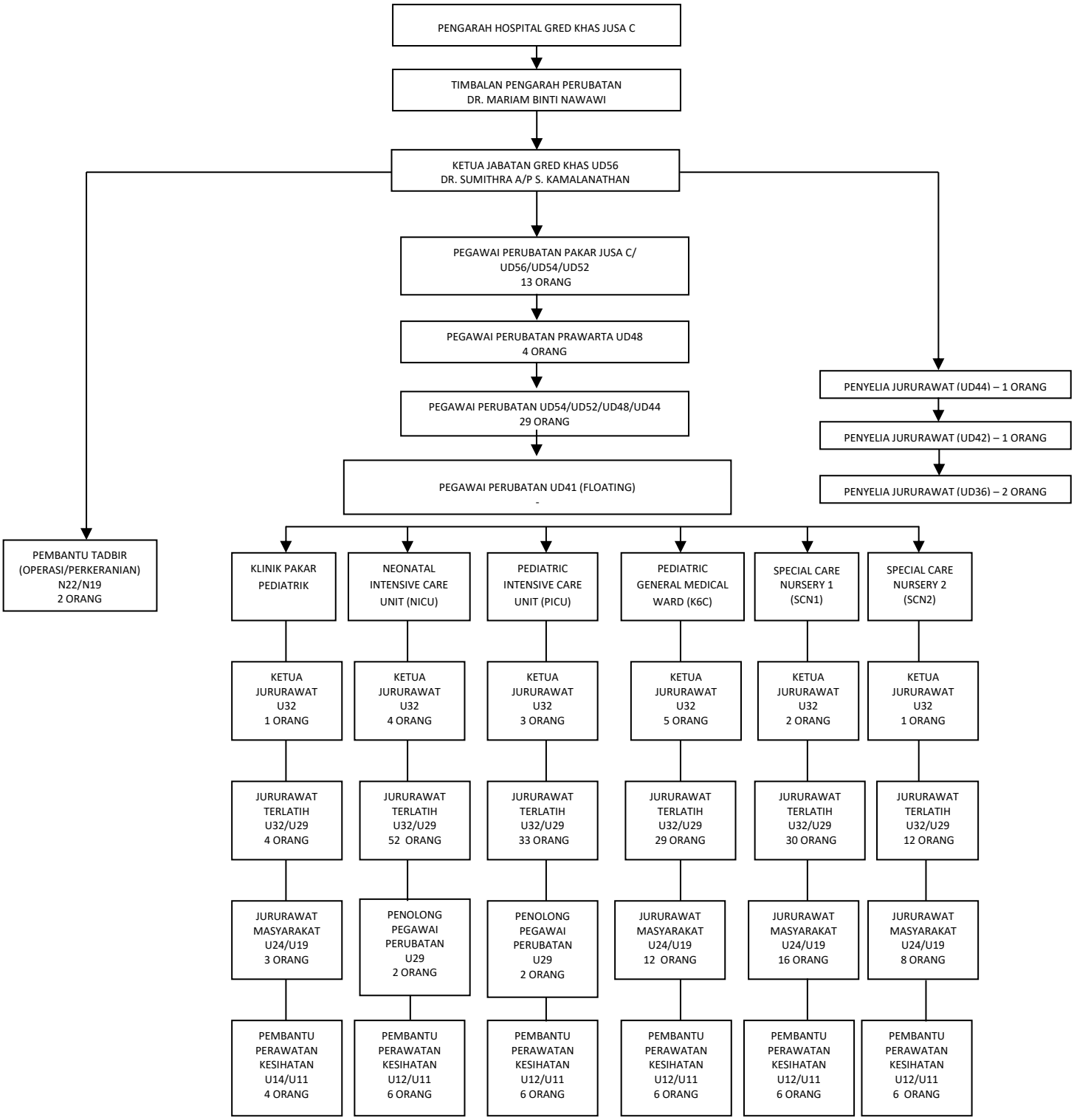CARTA ORGANISASI JABATAN PEDIATRIK